



NCM

BROCHURE

“NCM – Improved foundation, prosperous growth!
Being a supplier of products in civil work and pre-tensioning construction, reliable mechanical equipment with a commitment of quality, progress and economical efficiency.



Since 2010

TABLE OF CONTENTS

1 . Preface.....

2 . Introduction.....

3 . Field of Operation.....

4 . Technical Solution.....

5 . Core Value.....

6 . Commitment of Quality.....

7 . List of Partners.....

8 . Products.....



NCM Mechanical JSC was established in June, 2010 with an experienced team of technicians and specialists with wide knowledge and passion in mechanics. However, it cannot be stopped there, we always actively do researching for application of advanced science and technology and bring out high-quality products, meeting the increasingly demand of customers.

With a professional and responsible style of working, taking the prestige and quality as a measure of success, all products manufactured by NCM are received with positive feedback from partners and customers.

Being steady on the path to sustainable development, our employees is determined to strive and take efforts to bring about high quality and service, to be worthy with reliability of partners and customers.

HISTORY OF ESTABLISHMENT

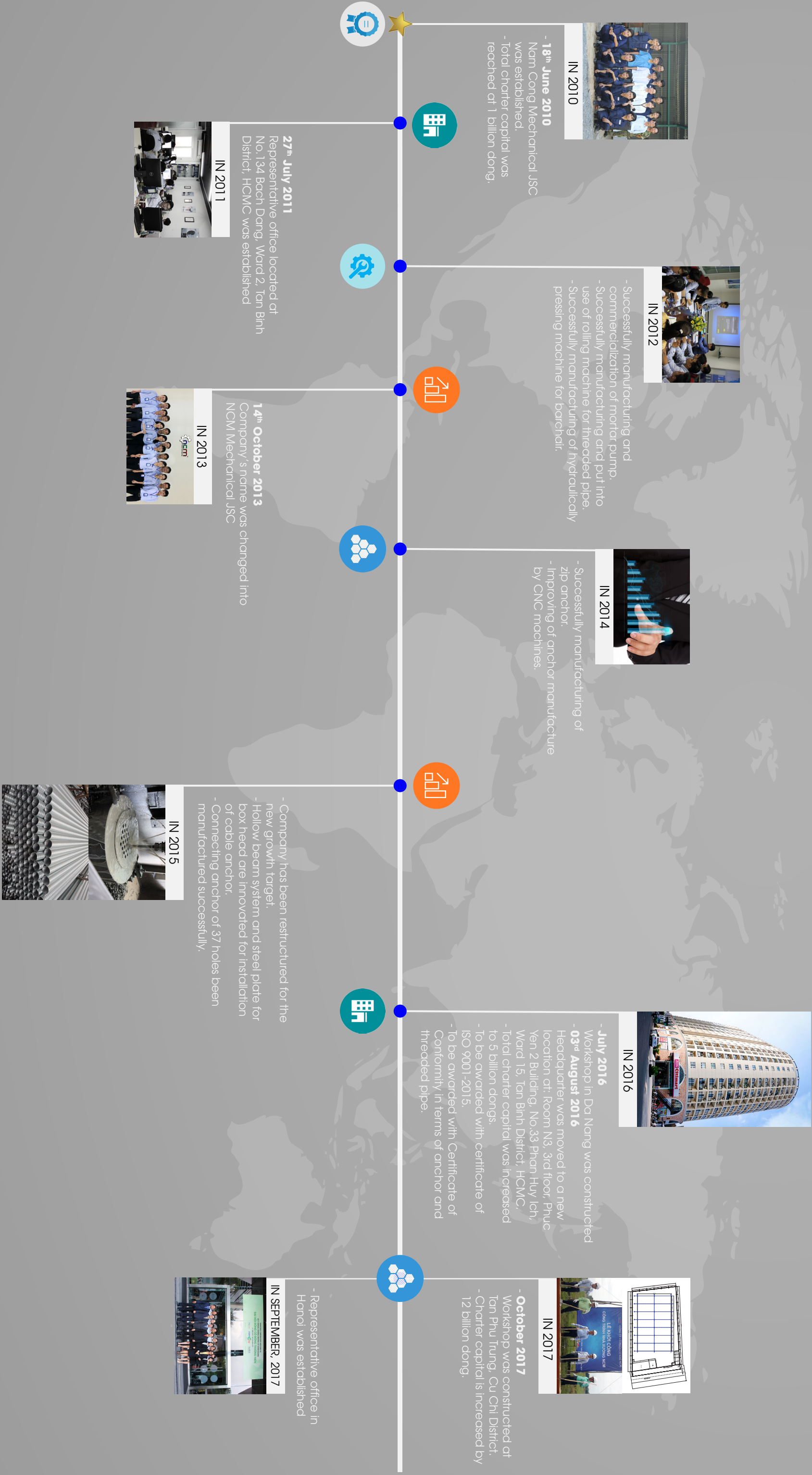



INTRODUCTION

NCM Mechanical JSC was established with team of technicians and specialists with many years of experience and devotion, as well as updating advanced scientific knowledge and application of modern technology.

With a professional and responsible working style, our products are manufactured with the best quality for using in industries such as: construction, foodstuff, chemicals and others.

CORE VALUES

NCM Mechanical JSC, with the desire to become a leading production and manufacturing company for DUL materials and mechanical equipment in Vietnam, is always imbrued with core values for the sake of growth goal and sustainable development.

This system of core value is a guide for working throughout the employees, as well as expressing of cultural identity of NCM for partners and customers.

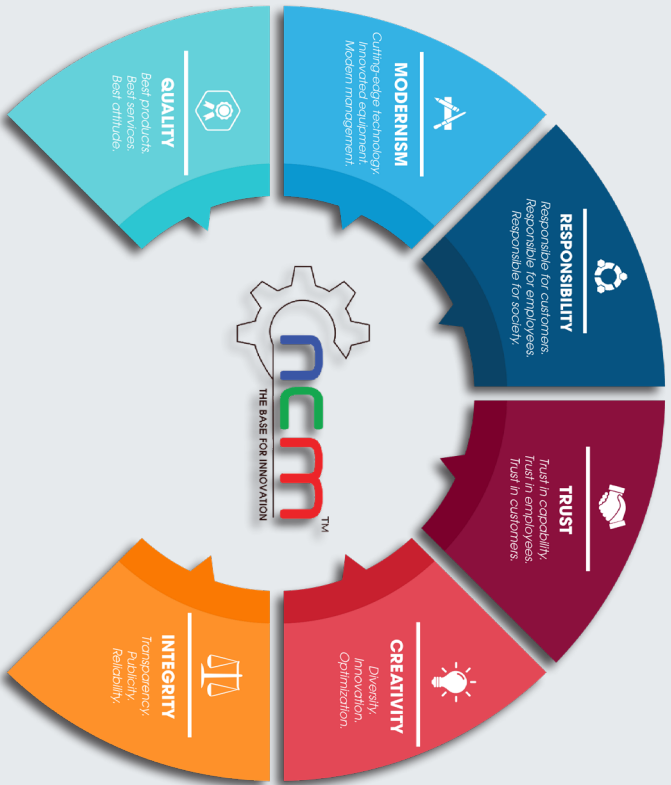

FIELD OF OPERATION

With a vision being a supplier for mechanical products and equipment for civil engineering and processing industries of food stuff and chemicals, the company is oriented by Board of leaders with long-term and sustainable development, together with a strategy of concentrating in manpower and material resources on essential services such as.



CONSTRUCTION OF PRE-STRESSED CABLE

The following post-tensioning pre-stressed structures are constructed:

- ▶ **High-rise and Industrial Building:** Construction of pre-stressed cable for building's foundation, for systems of large-span beam-floor and wall column.
- ▶ **Tank - Silo:** Construction of pre-stressed cable for building's foundation, wall system and floor of tank - silo - storage.
- ▶ **Bridge - Road:** Construction of post-tensioning pre-stressed bridge beam, tensile cable for over-head road sections.



- ▶ Manufacture and production of products in construction of post-tensioning system such as cable anchors, threaded tubes, bar-chairs, etc.
- ▶ Fabrication and installation of machinery and equipment in civil engineering, food processing, chemicals such as automatic cable-cutting machine, mortar mixer and pump, vibrating freeze dryer, soybean rough processing machine, etc.
- ▶ Installation of industrial pipeline





TEAM OF PERSONNEL



TEAM OF EMPLOYEES

NCM's staff at the office are those, who always put their work efficiency to the top position, with dedication and enthusiasm, especially the spirit of learning and self-improving of knowledge as well as professional skills are always promoted at best. Besides, the interaction and support among individuals and departments are also attached a special importance, raising the spirit of collective solidarity, creating of identity and cultural values for the company.



TEAM OF TECHNICIAN AND WORKER

Being a part of directly manufacturing of process and quality control to meet the requirements, NCM's team of technician and worker has been working hard at every sections, paying attention to every smallest items to make a perfect product. Continuous researching, innovation and creativity and setting a limit to challenge ourselves have contributed to building up a professional, dedicated and enthusiastic image of NCM's personnel.

TECHNOLOGICAL ENGINEERING

Technological engineering is always one of the decisive factors for the growth and success of any enterprise, especially for manufacturing industry. This prerequisite is highly appreciated by Board of Directors of NCM and it is always attached a great importance to invest in research and improvement in the most serious manner.

Up to now, NCM Mechanical JSChas owned a number of techniques and processes for producing of advanced mechanical products and equipment such as

Being very proud of pioneer and breaking-through innovative products such as zip anchorage system (to be patented), 37-hole anchorage system (the largest connection anchorage system in Vietnam) or the first automatic pre-stressed cable working machine, which was made in Vietnam and many other innovative products with proved effectiveness offer being applied practically.

Taking efforts and taking more efforts! Innovative and more innovative! Be successful and more successful! This will be a guide for all employees of NCM Engineering JSC to conquer the peak, to warding the sustainable development.





POLICY OF QUALITY

With the motto of "**SAFETY** - **QUALITY** - **QUICKNESS** - **EFFICIENCY**", NCM's collective of employees committed to seriously implement the Quality policy, they are:

- Ensuring that all products provided for customers to be safe during the use.
- Bringing absolute satisfaction to customers about the quality of product and service to be provided with the optimal solution.
- Construction, installation and maintenance are always carried out quickly, carefully and accurately.
- Ensuring technical, efficiency and economic efficiency.



Quality test equipment used by NCM:

- ✓ Measuring tape
- ✓ Calliper gauge
- ✓ Meter
- ✓ Magnifying glass
- ✓ Angular instrument
- ✓ Panme
- ✓ Try square
- ✓ Hardness measuring device
- ✓ Supporting frame
- ✓ Hydraulic pumping system
- ✓ 2D/3D-dimension measuring device
- ✓ Other supporting tools

Quality test procedures for product made by NCM:

- ✓ Quality test procedures for products
- ✓ Quality test procedures for flat anchor head
- ✓ Quality test procedures for round anchor head
- ✓ Quality test procedures for flat anchor base
- ✓ Quality test procedures for round anchor base
- ✓ Quality test procedures for flat threaded pipe
- ✓ Quality test procedures for round threaded pipe
- ✓ Quality test procedures for non-conformity output
- ✓ Quality test procedures for zip anchor
- ✓ Quality test procedures for wedge scaffolding
- ✓ Quality test procedures for bar chair

All products manufactured by NCM, especially mass produced products, must be tested periodically as regulated details are as follows:

- All documents and records of quality control must be filed according to Process of record filing
- Quality assurance must be controlled and exchanged with customers (outside local manufactured items)

No.	PRODUCT	REGULATIONS
1	Anchor	Since 1 st April, every month at least 02 random samples must be transferred by Section of Quality Control & Labor Safety to Technical Center 3 for re-testing of hardness (28±4 HRC) and wedge sliding (not exceeding 6mm)
2	Casting	Since 1 st April, in April, July, November, 01 random sample must be transferred by Section of Quality Control & Labor Safety to Technical Center 3 for re-testing of criteria for chemical composition and fine texture of cast iron making of anchor base
3	Threaded pipe	Each time for receiving of work piece (galvanized steel sheet), after checking of acceptable dimensions and assessment of surface quality for cast iron, sample must be stored by Section of Quality Control & Labor Safety and bringing it to Technical Center 3 for testing of thickness for cast iron and coating layer.
4	Welded structural products	If there is any product, which is required to be tested with welding seam quality (checking of defects inside welding seam and crack of surface). These criteria must be tested by independent company, which is hired by Section of Quality Control & Labor Safety.

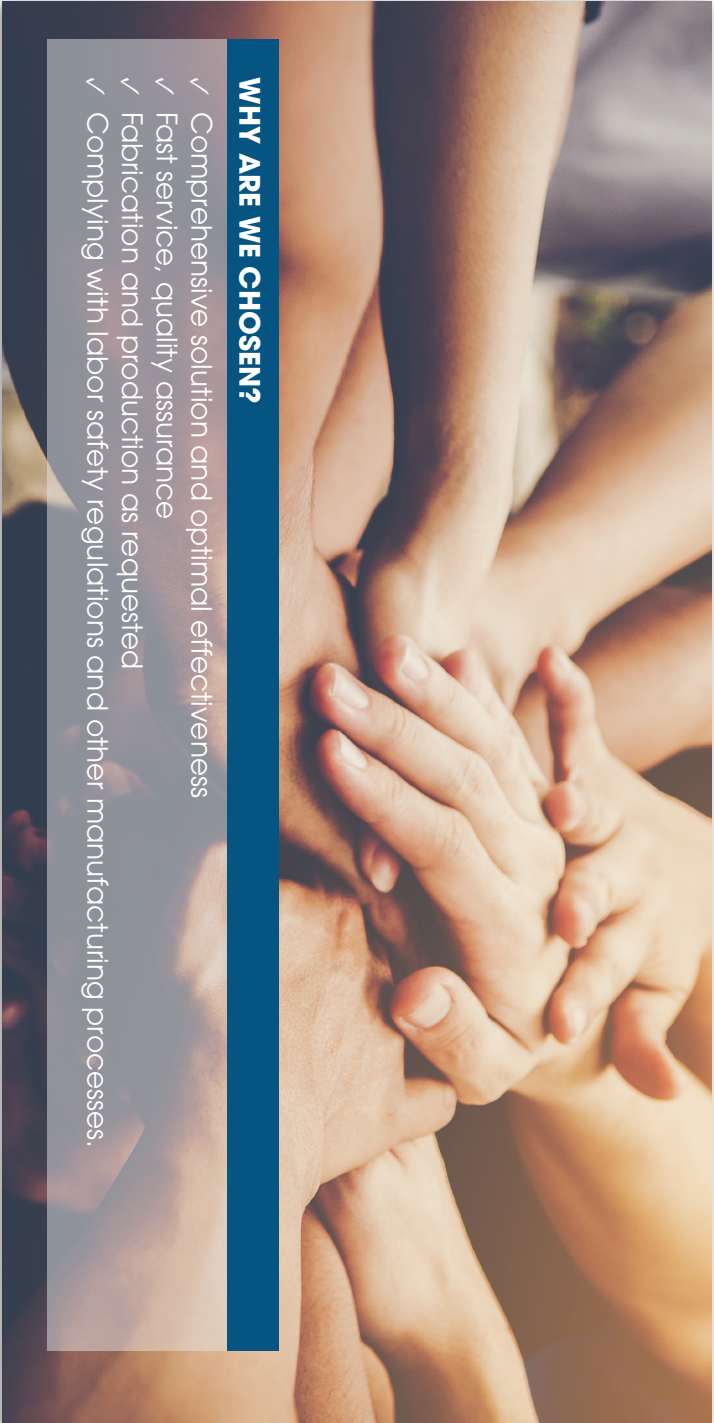

WHY ARE WE CHOSEN?

- ✓ Comprehensive solution and optimal effectiveness
- ✓ Fast service, quality assurance
- ✓ Fabrication and production as requested
- ✓ Complying with labor safety regulations and other manufacturing processes.



ORIENTATION OF DEVELOPMENT



- Being a top supplier of products for construction of post-tensioning system and mechanical machinery and equipment in Vietnam and in the region.
- Consolidating of high-quality human resources with good expertise, professional skills and working style, being confident and self-determined as well as growing to a new height.
- Completion of quality management system in accordance with ISO 9001-2015 and applying of ERP Enterprise Resource Planning System to the management of company's production activities.

Continuing to invest in researching and technical improvement, applying of advanced and environmental friendly techniques in design, manufacture and production.

SYSTEM OF OFFICES AND BRANCHES

- **Head Office:**
Room N3, Floor 3rd, Phuc Yen 2 Building, No. 33 Phan Huy Ich, Ward 15 Tan Binh District, Ho Chi Minh City
- **Representative office:**
7th Floor, Kim Anh Building, No. 78 Duy Tan Street, Dich Vong Hau Ward, Cau Giay District, Hanoi City
- **Address of factory 1:**
No. 442/50, National Road 1A, Quarter 4, An Phu Dong Ward, District 12 Ho Chi Minh City
- **Address of factory 2:**
No.4 - 8, Tran Nhan Tong Str., Tho Quang Ward, Son Tra Dist., Da Nang City

ACHIEVEMENTS

Index of growth

- Total number of projects: **190**

Number of cities and provinces using with NCM's products: **36**



CONSUMED ANCHOR OUTPUT IN 2010 - 2017

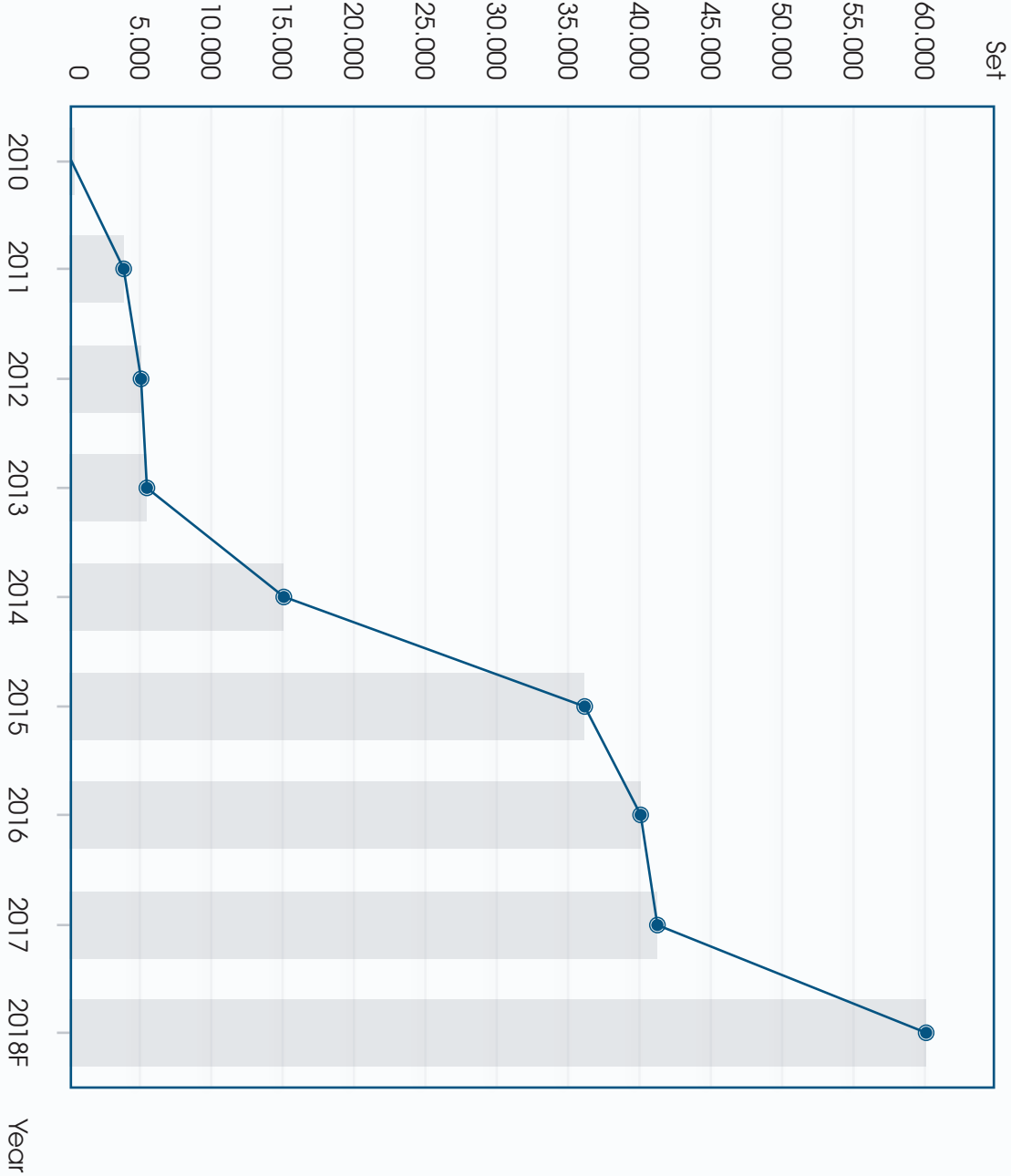

SUMMARY TABLE OF CONSUMED ANCHOR OUTPUT IN 2010 - 2017

Year	2010	2011	2012	2013	2014	2015	2016	2017	2018F
Anchor (Set)	-	3.811	5.043	5.663	14.945	36.533	39.962	41.674	60.000

INSTALLED THREADED PIPE QUANTITY IN 2010 - 2017

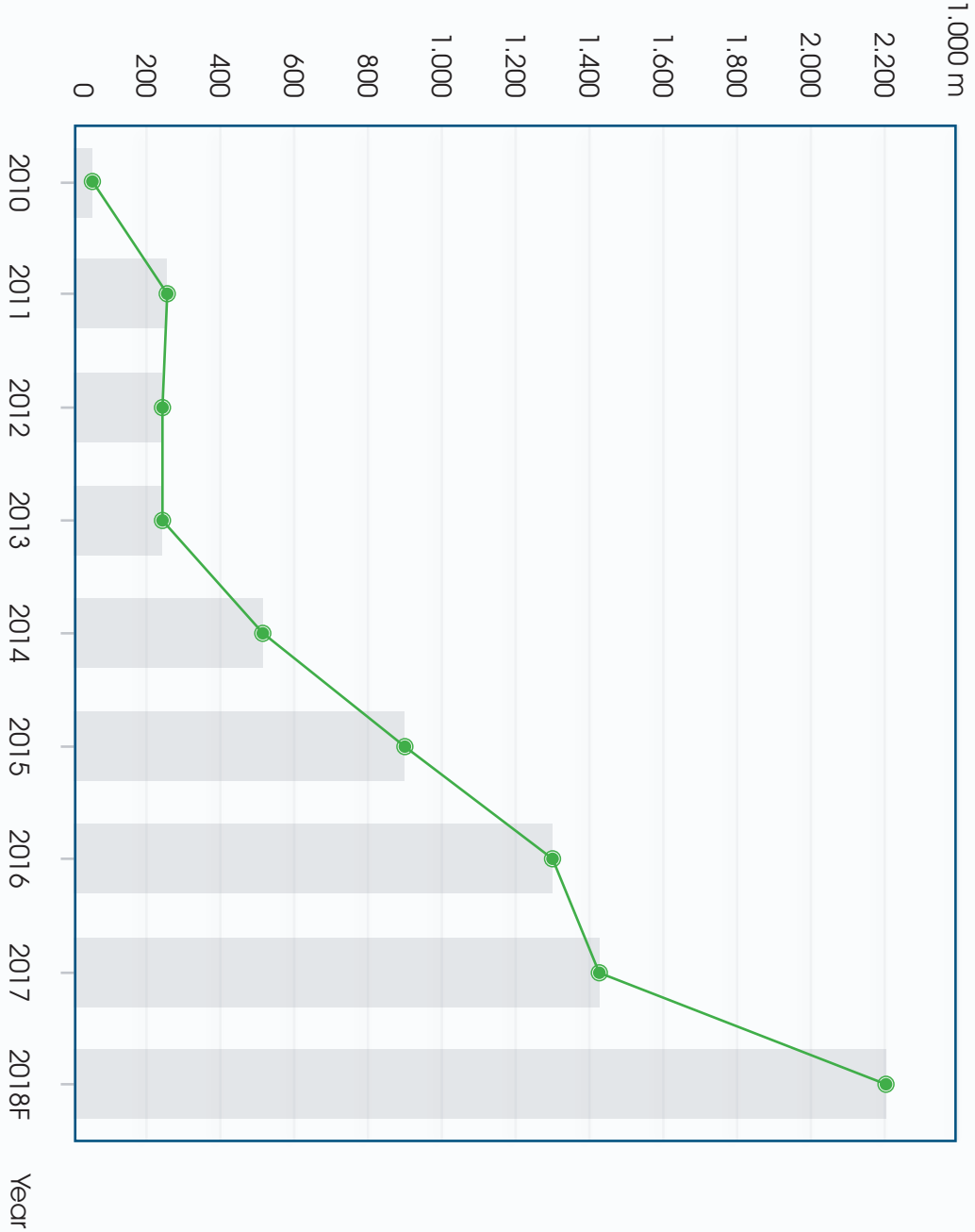

SUMMARY TABLE OF INSTALLED ANCHOR OUTPUT IN 2010 - 2017

Year	2010	2011	2012	2013	2014	2015	2016	2017	2018F
Threaded pipe (m)	48,60	266,78	259,35	261,35	515,82	909,16	1,308,05	1,413,08	2,200

REVENUES IN 2010 - 2017

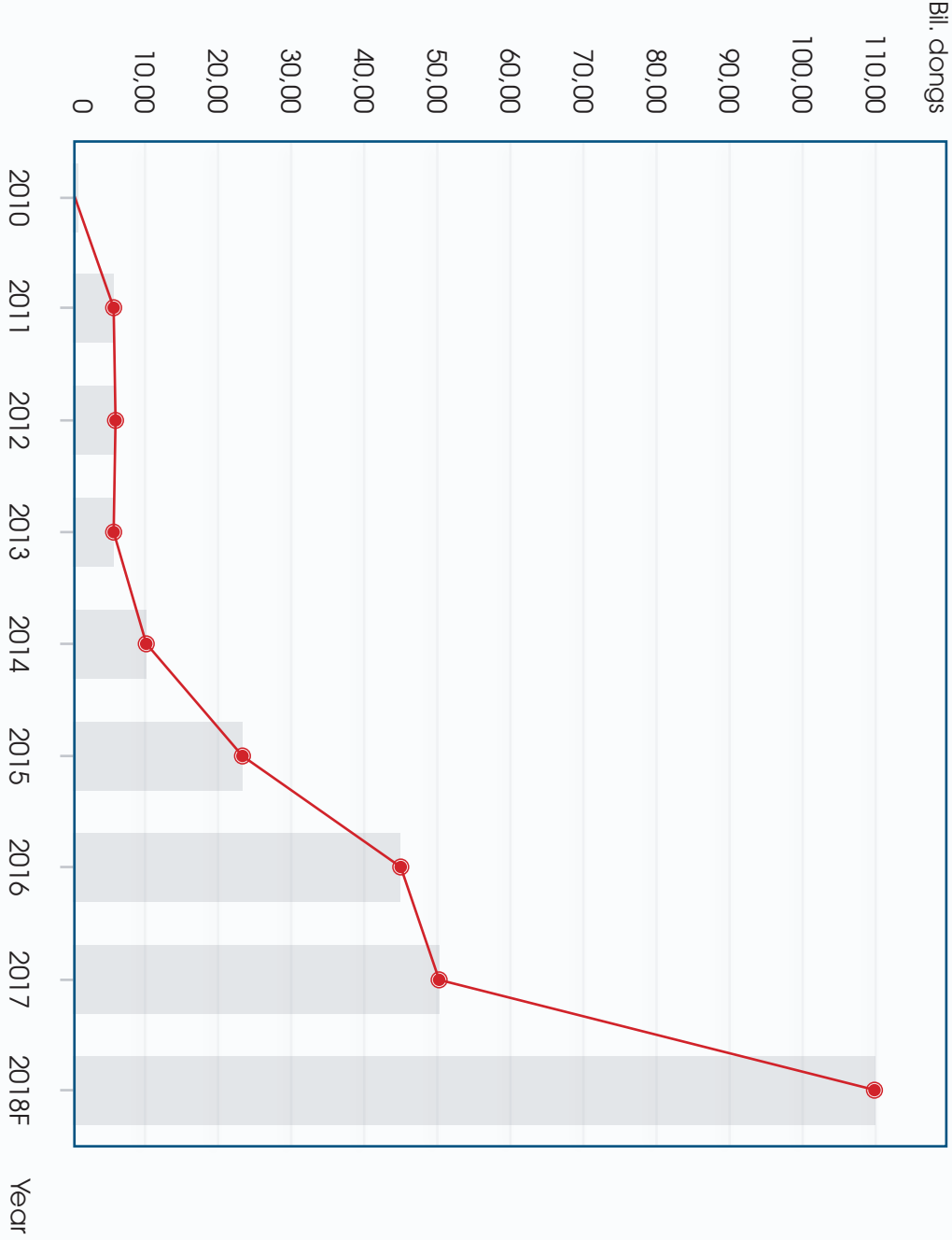

STATISTICAL TABLE OF REVENUES IN 2010 - 2017

Year	2010	2011	2012	2013	2014	2015	2016	2017	2018F
Revenue (bil. dong)	0,91	5,71	6,05	5,67	10,1	23,24	43,95	50,15	110,00

CERTIFICATE

LIST OF PARTNERS



 NAMCONG CORPORATION		
 ECOFARM	 SONG NHẬT	 WAMGROUP®
 NĂM NHÀ		
 TÂN QUỐC HƯNG CHẤT LƯỢNG & PHỤC VỤ	 CCI-VIETHUNG, JSC	 TOÀN THỊNH PHÁT
 ZESCONS	 HUNG THINH CORPORATION	 CUULONG technologies

PRE-TENSIONING PRODUCTS

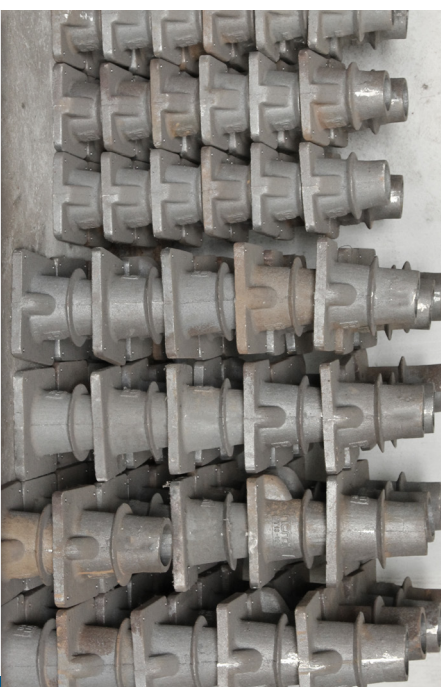

Round anchor base



Flat anchor base



Round anchor head



Flat anchor set



Round anchor set



Flat anchor set



Wedge



Round threaded pipe

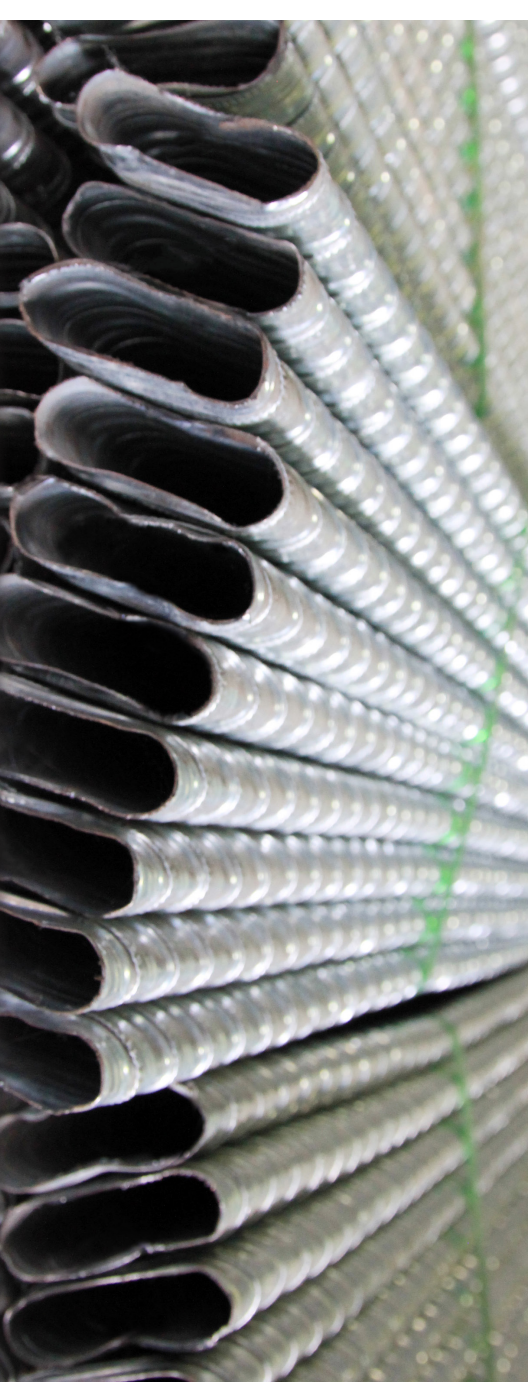

Flat threaded pipe

STANDARDS AND CRITERION OF PRODUCTS

NCM CABLE IN PRE-TENSIONING CONCRETE

Cable in pre-tensioning made by NCM applied the standards of:

1.

Basis standards: TCSS 01:2016/NCM
2.

Basis standards: TCSS 02:2016/NCM
3.

Standards: BS EN 13391:2004
4.

Basis standards: TCSS 03:2017/NCM



Anchor head and anchor base manufactured by NCM is ensured strict criteria about:

- ✓

Size
- ✓

Materials
- ✓

Manufacture parameter
- ✓

Surface roughness
- ✓

Surface coverage
- ✓

Efficiency, migration volume of wedge

Test made to standardize the anchor system, including:

- ✓

Measurement geometry, tolerances
- ✓

Experimental performance, wedge sliding of anchor
- ✓

Hardness test of anchor
- ✓

Test of ingredients and microstructure of anchor base

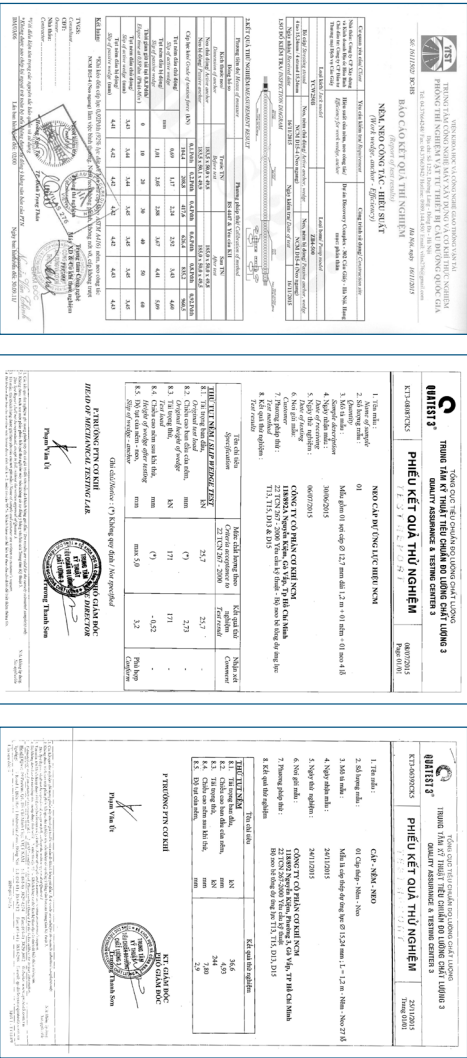

MANUFACTURING PROCESS OF ANCHOR HEAD



Step 1:
RECEIVING OF WORKPIECE FROM WAREHOUSE



Step 2:
CUTTING OF WORKPIECE (FLAT ANCHOR HEAD)



Step 2:
LATHING (ROUND ANCHOR HEAD)



Step 3:
MILLING

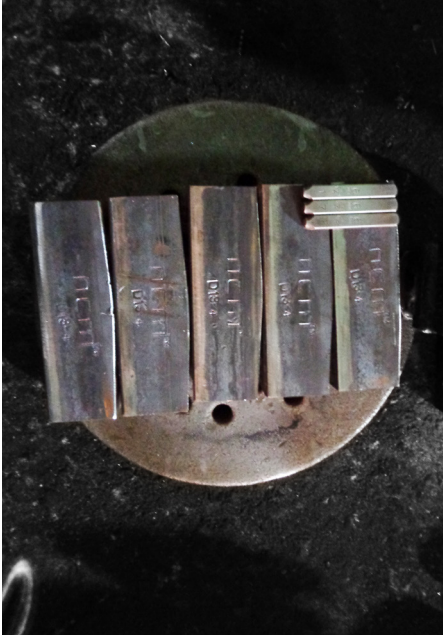

Step 4:
PUNCHING OF NUMBER IN THE WORKPIECE

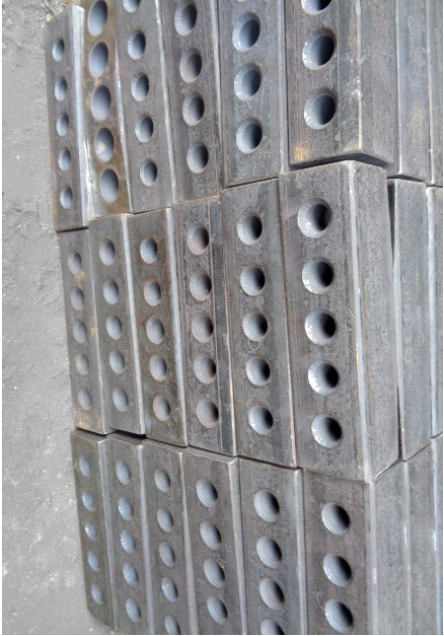

Step 5:
ANNEALING

MANUFACTURING PROCESS OF ANCHOR BASE



Step 6:
GRINDING

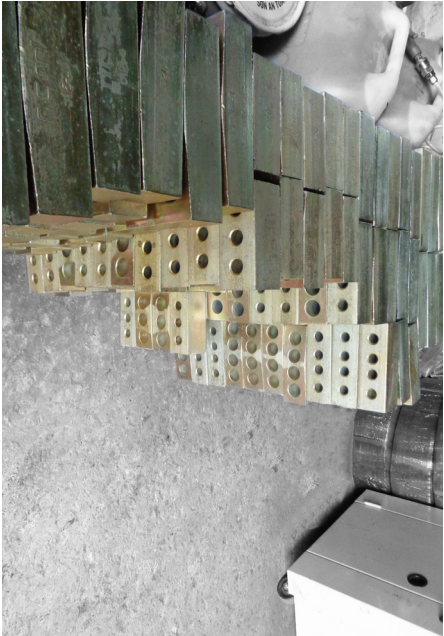

Step 7:
COATING



Step 8:
PACKAGING



Step 9:
RECEIVING IN WAREHOUSE

NOTE:

“Manufacturing process of flat anchor head and round anchor head is similar the difference is the step 2 of flat anchor head and round anchor head: Cutting of workpiece and lathing”



Step 1: **RECEIVING OF CASTING WORKPIECE**

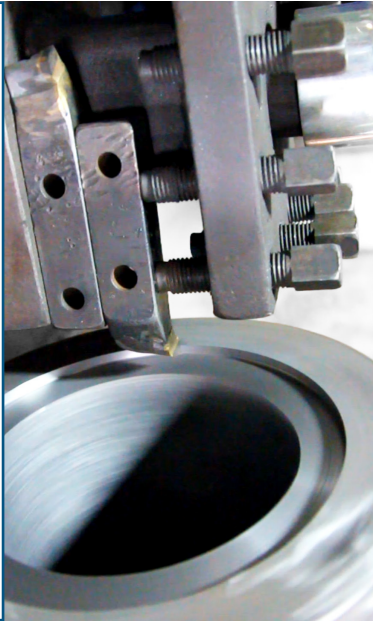

Step 2: **LATHING (ROUND ANCHOR BASE)**



Step 4: **DRILLING OF HOLE**



Step 2: **GRINDING (FLAT ANCHOR BASE)**



Step 3: **CLEARING OF HOLE FOR PUMPING OF MORTAR**



Step 5: **PACKAGING**

NOTE:

“Manufacturing process of flat anchor base and round anchor base is similar, the difference is the step 2 of flat anchor head and round anchor head: Grinding and lathing”

MANUFACTURING PROCESS OF THREADED PIPE



Step 1:
PURCHASING OF WORK PIECE

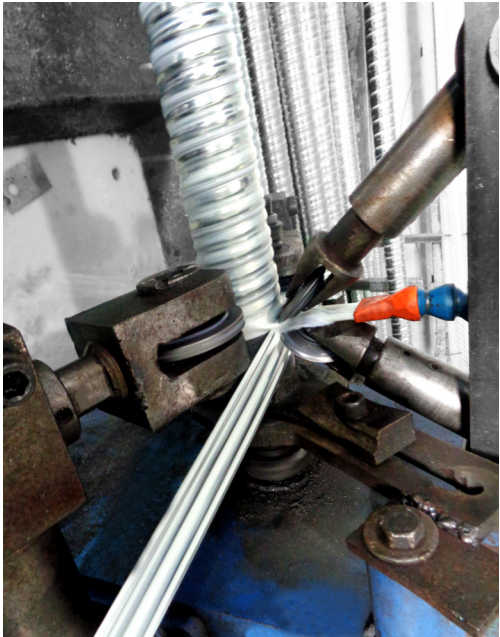

Step 2:
SELECTING OF FORM - SHAFT & ROLLING



Step 5:
CHECKING OF FLAT ROLLING



Step 6:
BANDING

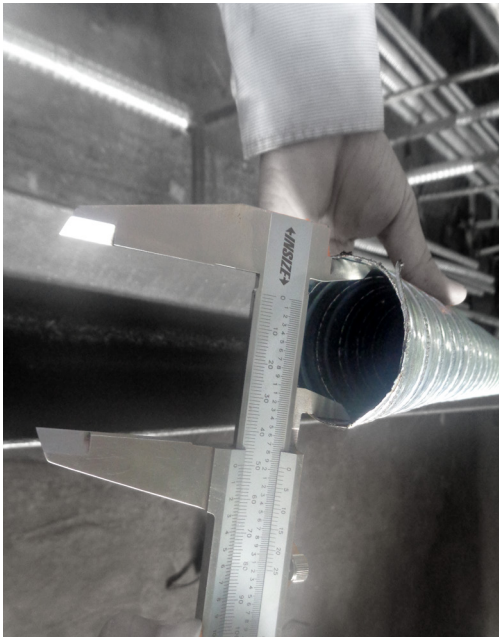

Step 3:
CHECKING OF SCROLLING

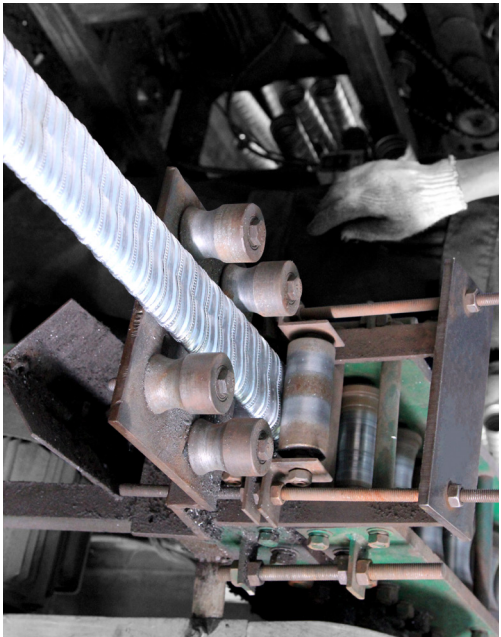

Step 4:
FLATTING OF THREADED PIPE (FLAT THREADED PIPE)



Step 7:
LABELING OF STAMP



Step 8:
RECEIVING IN WAREHOUSE

NOTE:

“Manufacturing process of flat thread pipe and round thread pipe is similar, the difference is flat thread pipe having one more step: Flattening of threaded pipe”

NOTE:

“Manufacturing process of flat thread pipe and round thread pipe is similar, the difference is flat thread pipe having one more step: Flattening of threaded pipe”

TYPICAL PROJECTS FOR SUPPLY OF PRE-TENSIONING PRODUCTS

With proven and verified quality through series of actual construction works, pre-tensioning products fabricated and manufactured by NCM will continue to conquer new, larger and more difficult markets with increasingly improved quality.

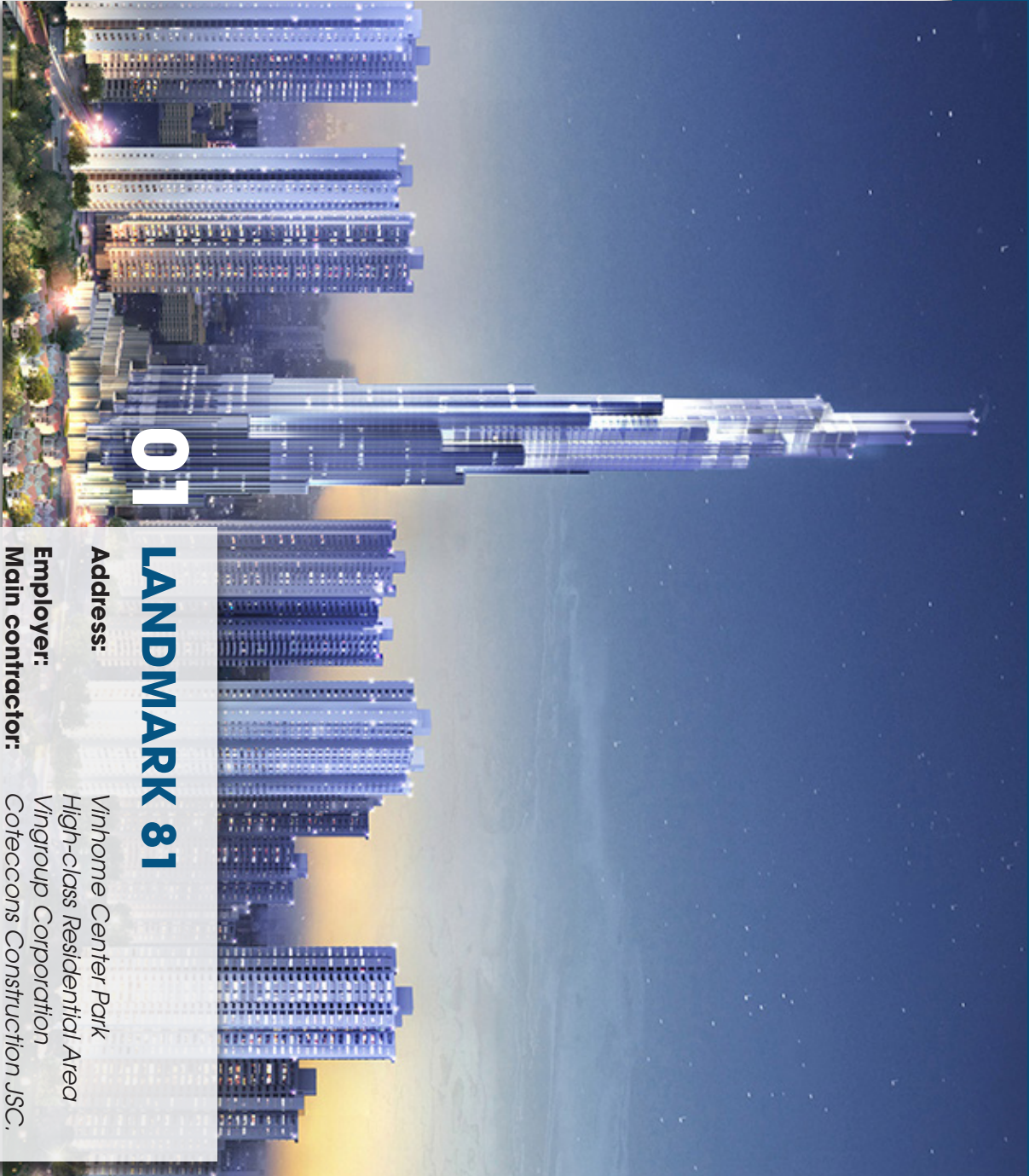

01

LANDMARK 81

Address:

Vinhome Center Park
High-class Residential Area

Employer:

Vingroup Corporation

Main contractor:

Coteccons Construction JSC.

Supply of:

Round threaded pipe: 3.220 m
Round anchor: 118 sets
Connecting anchor: 33 sets

Landmark 81 is the international-scale construction work structure with the world's largest foundation structure using the first 37 hole anchorage system in Vietnam, fabricated and manufactured by NCM. This is a important milestone in the history of growth for NCM.



02

SAIGONRES PLAZA

Address:

No.79-81 Nguyen Xi, Ward 26
Binh Thanh District, HCMC

Investor:

Saigon Nam Do Real Estate JSC

Main contractor: Saigon Real Estate JSC

Supply of:

R.Threaded pipe: 300 m
F.Threaded tube: 31.000 m
Round anchor: 13 sets
Flat anchor: 15.000 sets

LANG HA COMMERCIAL OFFICE BUILDING

Address: No. 89 Lang Ha, Dong Da District, Hanoi

Investor: Lang Ha Tower Co.,Ltd

Main contractor: Cotecccons Cons. JSC

Supply of: 237 sets Round anchor: 928 sets Flat anchor:



03



04

CAN THO VINCOM HOTEL COMMERCIAL CENTER

Address:

30/04 Street, Xuan Khanh Ward
Ninh Kieu District, Can Tho City

Investor:

Vingroup Corporation

Main contractor:

Coteccons Construction JSC

Supply of:

R.Threaded pipe: 230 m
F.Threaded pipe: 23.300 m
Round anchor: 12 sets
Flat anchor: 1.340 sets



05



SAIGON PLAZA 24 LE THANH TON

Address: No. 24 Le Thanh Ton, District 1
Ho Chi Minh City
Investor: Quoc Cuong Lien A JSC
Hung Thinh House Development
Investment Cons. Trading Co.,Ltd
Main contractor:
Supply of: 480 sets
Round anchor: 2.420 sets
Flat anchor:

06



SHING MARK HOSPITAL

Address: National road 51, Long Binh
Tan Ward, Bien Hoa City
Dong Nai province
Investor: Shing Mark Hospital JSC
Binh Doanh Construction
Main contractor: Design Consultancy Co.,Ltd

Supply of:
R.Threaded pipe: 200 m
F.Threaded pipe: 214.059 m
Round anchor: 8 sets
Flat anchor: 9.714 sets

07



DISCOVERY HIGH-RISE COMPLEX

Address: No. 302 Cau Giay Street, Dich
Vong Ward, Cau Giay District
Ha Noi City
Investor: Cau Giay Service, Trading
Investment JSC - Member of
TCI Kinh Do Group
Main Contractor: Hoa Binh Real Estate Trading
& Construction JSC
Supply of: 3.030 sets
Flat anchor:

08



PHU QUOC INTERCONTINENTAL RESORT

Address: Phu Quoc Island,
Kien Giang Province
Employer: Phu Quoc Syrena Real Estate JSC
Main contractor: Hoa Binh Trading & Cons. JSC
Supply of: 37.000 sets
Round anchor: 2.200 sets
Flat anchor:

09



CONG HOA GARDEN

Address: 20 Cong Hoa, Ward 12
Tan Binh District, HCM City
Employer: Kinh Do Real Estate JSC
Main Contractor: FCC Investment
Construction Trading JSC

Supply of:
Flat threaded pipe: 17.200 m
Flat anchor: 915 sets

10



AN GIANG VINCOM COMMERCIAL CENTER

Address: My Dinh Ward, Long Xuyen City
An Giang Province
Employer: Vincom Retail JSC
Main Contractor: Investment and Construction
of Work 3 JSC
Supply of: 13.700 m
Flat threaded pipe: 600 sets
Flat anchor:



11

**BINH KHANH RESETTLEMENT
APARTMENT AREA**

Address: Binh Khanh Ward, District 2
Ho Chi Minh City
Investor: - Joint-name company of Thuan
Viet Construction Trading Co.,Ltd
- Sai Gon Thuong Tin
Sacomreal Real Estate JSC
Main Contractor: - Thanh Cong Trading JSC
Thuan Viet Construction
Trading Co.,Ltd

Supply of:
Flat threaded pipe: 184,000 m
Flat anchor: 10,400 sets



14

FAR EASTERN WORKSHOP

Address: Bac Dong Phu Industrial Zone
Dong Phu District, Binh Phuoc
Province
Investor: Vietnam New Apparel Far
Eastern Co.,Ltd
Main contractor: Uy Nam Construction
Investment JSC

Supply of:
Flat threaded pipe: 6,000 m
Flat anchor: 1,000 sets

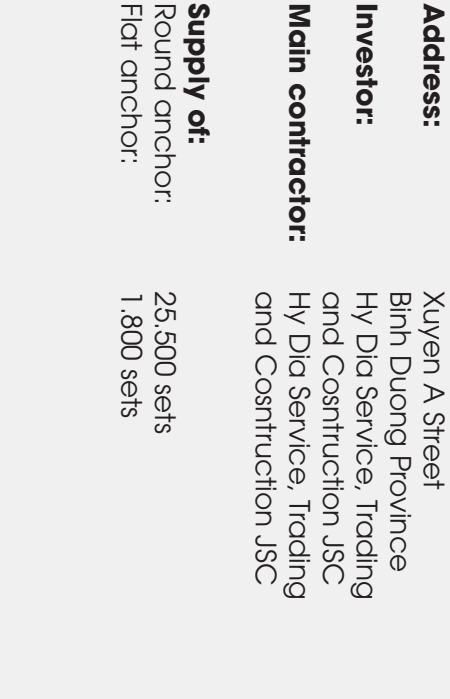

SEN HONG RESIDENTIAL AREA

Address: Xuyen A Street
Binh Duong Province
Investor: Hy Dia Service, Trading
and Cosntruction JSC
Main contractor: Hy Dia Service, Trading
and Cosntruction JSC

Supply of:
Round anchor: 25,500 sets
Flat anchor: 1,800 sets



12

ORIENTAL PLAZA

Address: No. 10 Au Co, Tan Thanh Ward
Tan Phu District, HCM City
Investor: Dong Phuong Phat Real Estate
Company Limited
Main Contractor: Cat Linh Construction
Investment JSC

Supply of:
Flat threaded pipe: 8,000 m
Flat anchor: 520 sets



13

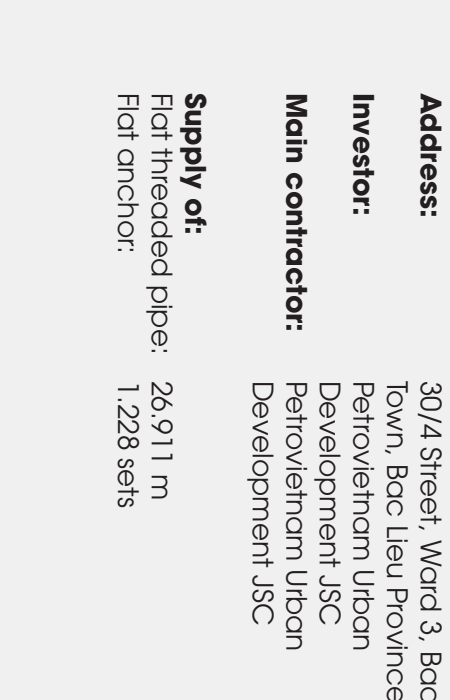

BAC LIEU TOWER

Address: 30/4 Street, Ward 3, Bac Lieu
Town, Bac Lieu Province
Investor: Petrovietnam Urban
Development JSC
Main contractor: Petrovietnam Urban
Development JSC

Supply of:
Flat threaded pipe: 26,911 m
Flat anchor: 1,228 sets



15

SUNVIEW TOWN

Address: Go Dua Street, Tam Binh Ward
Thu Duc District, HCM City
Investor: Dat Xanh Corporation
Main Contractor: Descon Industrial Construction
Company Limited

Supply of:
Flat threaded pipe: 7,000 m
Flat anchor: 450 sets



16

TYPICAL PROJECTS OF PRE-STRESSED CABLE

01 HEADQUATER OF SACOMBANK - BEN TRE BRANCH

- Address:** No. 14C1, Dong Khoi Street, Ben Tre City
- Investor:** Saigon Thuong Tin Commercial Joint Stock Bank - Sacombank
- Main contractor:** Toan Trinh Phat Architecture - Investment - Construction JSC
- Contractor of pre-stressed cable:** NCM Mechanical Joint Stock Company
- Work item:** Deployment of working drawing for supplying of material and construction of pre-stressed cable
- Scale of construction work:**
- Total area of floor: 10,200 m²
 - Total floors: 12 floors
 - Length of span: 14,5 m



02 THIEN NAM 5 TEXTILE PLANT

- Address:** Binh An Textile and Garment Industrial Zone, Di An Town Binh Duong Province
- Investor:** Thien Nam Investment & Development JSC
- Main contractor:** Gia Huy Co., Ltd
- Contractor of pre-stressed cable:** NCM Mechanical Joint Stock Company
- Work item:** Deployment of working drawing for supplying of material and construction of pre-stressed cable
- Scale of construction work:**
- Total area of floor: 22,000 m²
 - Total floors: 02 floors
 - Length of span: 9 m



03 UPVC PILE PLANT

- Address:** No. 6, Hiep Phuoc Industrial Zone, Nha Be District Ho Chi Minh City
- Investor:** Sai Gon Industry Corporation - One-member limited (CNS)
- Main contractor:** Sai Gon Nha Dep Construction One Member Limited Co.,
- Contractor of pre-stressed cable:** NCM Mechanical Joint Stock Company
- Work item:** Deployment of working drawing for supplying of material and construction of pre-stressed cable
- Scale of construction work:**
- Total area of floor: 19,200 m²
 - Total floors: 4 floors
 - Length of span: 14 m

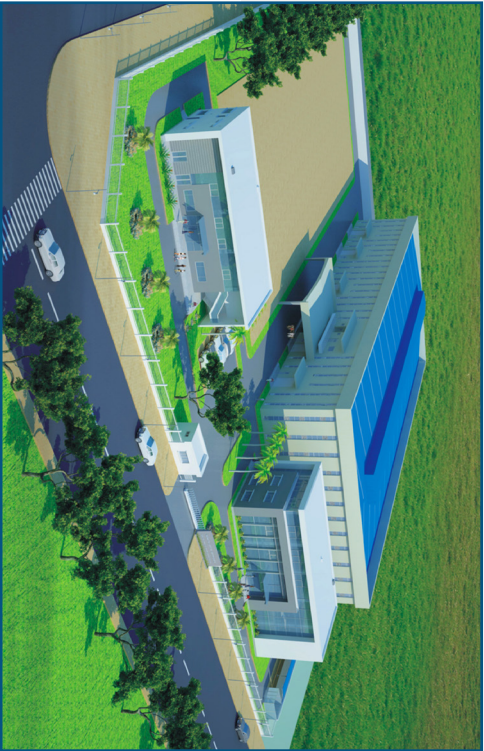

04 SUPERMARKET OF ELECTRICAL SUPPLIES
DAI THANH HOTEL

Address: No. 66 Quang Trung, Nha Trang City, Khanh Hoa Province
Investor: Dai Thanh Trading Co., Ltd
Contractor of pre-stressed cable: NCM Mechanical Joint Stock Company
Work item: Deployment of working drawing for supplying of material and construction of pre-stressed cable

Scale of construction work:
Total area of floor: 7,140 m²
Total floors: 13 floors
Length of span: 7,9 m



06 POLITICAL TRAINING CENTER
THUAN AN DISTRICT - BINH DUONG PROVINCE

Address: Thuan An District, Binh Duong Province
Investor: People's Committee of Thuan An District, Binh Duong Province
Main contractor: Mai Vinh Construction Trading Co.,Ltd
Contractor of pre-stressed cable: NCM Mechanical Joint Stock Company
Work item: Deployment of working drawing for supplying of material and construction of pre-stressed cable

Scale of construction work:
Total area of floor: 5,000 m²
Total floors: 5 floors
Length of span: 14 m



05 HIGH - RISE BUILDING
HOANG HOA THAM, HO CHI MINH CITY

Address: No. 166 - 168 Hoang Hoa Tham Street, Tan Binh District, HCMC
Investor: Kien Lap JSC
Contractor of pre-stressed cable: NCM Mechanical Joint Stock Company
Work item: Deployment of working drawing for supplying of material and construction of pre-stressed cable

Scale of construction work:
Total floors: 9 floors



07 THIEN KHANG RESTAURANT

Address: Tay Ninh Town, Tay Ninh Province
Investor: Le Thien Khang Co., Ltd
Contractor of pre-stressed cable: NCM Mechanical Joint Stock Company
Work item: Deployment of working drawing for supplying of material and construction of pre-stressed cable

Scale of construction work:
Total area of floor: 2,500 m²
Total floors: 5 floors
Length of span: 9,5 spans



PROJECTS FOR SUPPLY OF MECHANICAL STRUCTURES AND EQUIPMENT

01 HOPE GARDEN APARTMENT

Address:
No.102 Phan Huy Ich, Ward 15, Tan Binh District
Ho Chi Minh City

Investor:
Phuc Yen Investment and Real Estate JSC

Main Contractor:
Zescons Construction JSC

Item:
Design and supply of steel ladder

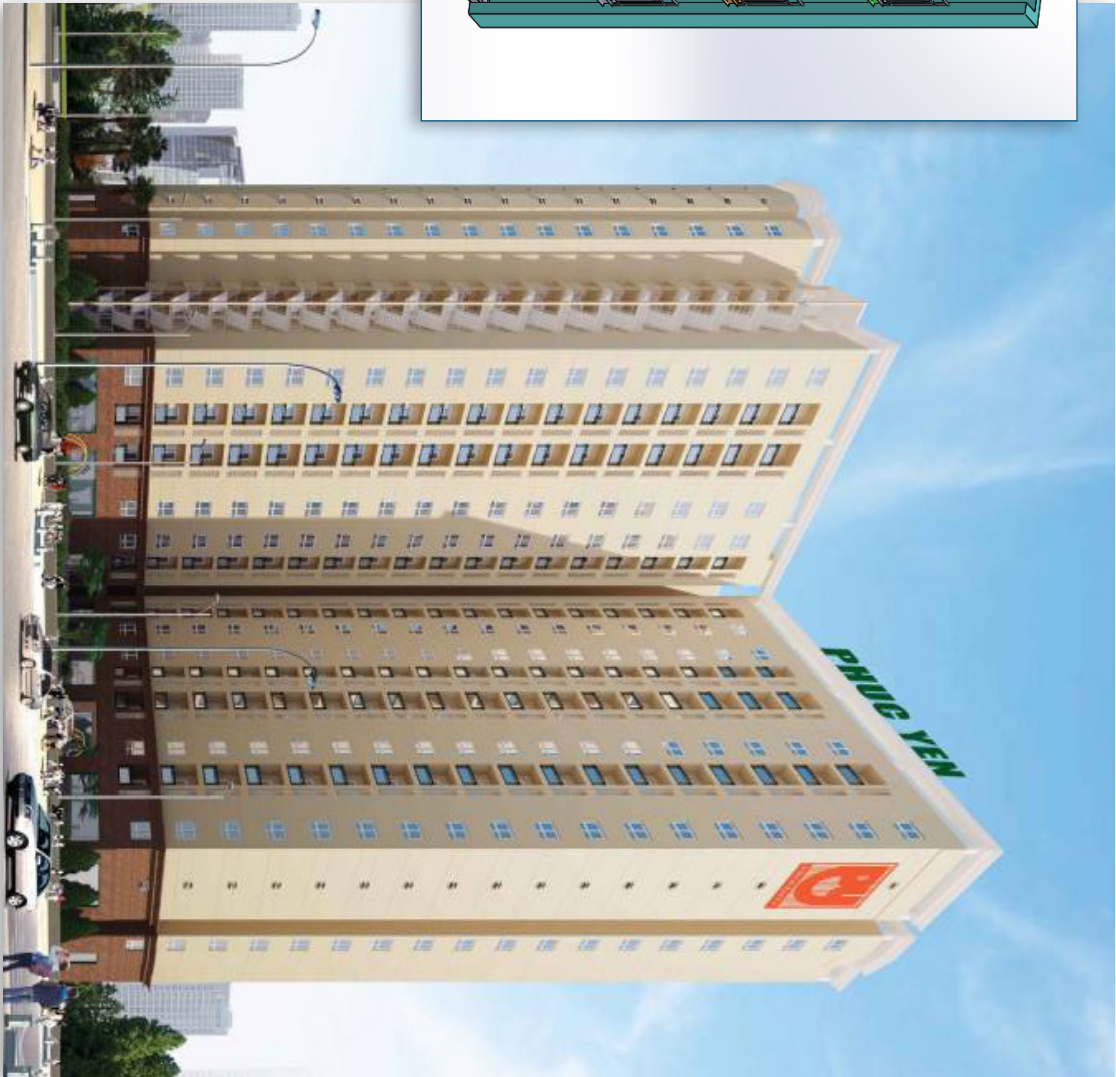
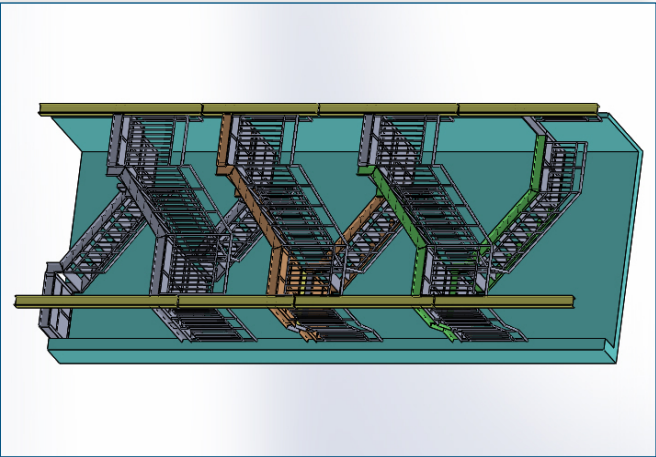

02 KASATI

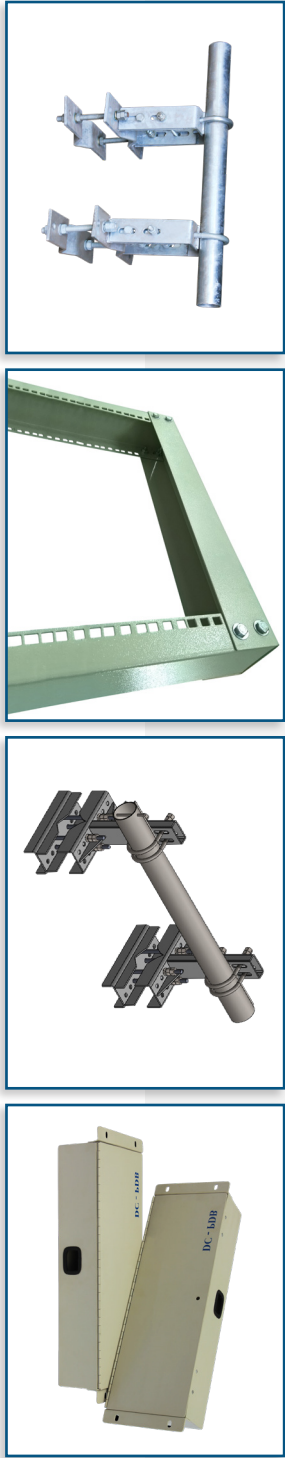

YEAR	SUPPLIED PRODUCTS			
	SET OF FITTINGS FOR ANTENNER VIBA	FRAME OF OPEN RACK	PERU ANTENNER	POWER DISTRIBUTION PANEL
2016	1.828 sets 1.656 bil.dongs	1.297 sets 1.297 bil.dongs	-	1.828 sets 1,324 bil.dongs
2017	862 sets 789 mil.dongs	40.000 sets 4 bil.dongs	1.300 bộ 5,8 bil.dongs	708 sets 516,84 mil.dongs

03 APM SPRING (VIETNAM) CO., LTD

Address:
Tu Do Boulevard - Vietnam - Singapore Industrial Zone, Binh Hoa Ward
Thuan An Town, Binh Duong Province

Work item:
Supply of hydraulic pressing machine, material transferring table



04 UNIVERSITY OF TECHNOLOGY AND EDUCATION

Address: No. 01 Vo Van Ngan, Linh Chieu Ward, Thu Duc District, Ho Chi Minh City
Work item: Supply of sublimation dryer
Capacity: 24kg of water / 24h



05 HENKEL VIETNAM COMPANY

Address: 2nd Floor, No.9 Ngo Gia Tu Street
Chanh Nghia Ward, Thu Dau 1 City
Binh Duong Province
Item: Supply of Chemical Tank
Quantity: 10 Products
Material: Stainless steel of 316L



06 ZENO COMPANY

Address: No.78, Street No.20, Him Lam Urban Area, Tan Hung Ward
District 7, Ho Chi Minh City
Work item: Supply of safty door, yoke of tower crane

